Region 8 - North Douglas

Background

This region includes state tidelands and submerged lands along Douglas Island between the Douglas Bridge and the Mendenhall Wetlands State Game Refuge boundary.
The region also includes state uplands in the Fish and Eagle creek drainages.

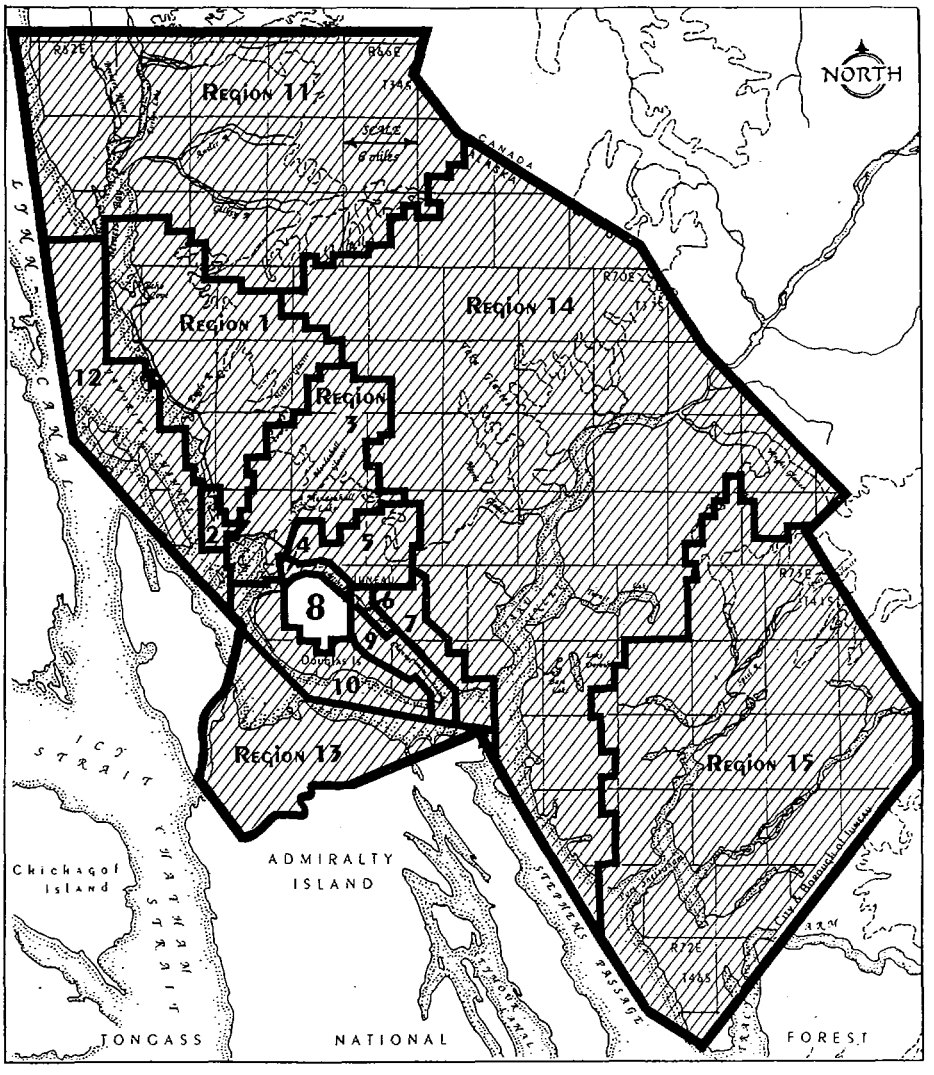

Location Map